



## Alaska Alcoholic Beverage Control Board Form AB-00: New License Application

### Why is this form needed?

This application for a license is required for all individuals or entities seeking to apply for a new alcoholic beverage license. Applicants should review **Title 04** of **Alaska Statutes** and **Chapter 305** of the **Alaska Administrative Code**. All fields of this form must be completed, per AS 04.11.260 and 3 AAC 305.045.

**This form must be completed and submitted to AMCO's Anchorage office, along with all other required forms and fees before any license application will be considered complete and placed in the queue for a licensing examiner review.**

### Section 1 – Establishment and Contact Information

Enter information for the business seeking to be licensed.

Applicant:	Plan D Enterprises , LLC				
License Type:	Distillery Manufacturing	Statutory Reference:	as04.09.040		
Doing Business As:	Seward Distilling Company				
Premises Address:	226 Fifth Ave.				
City:	Seward	State:	Alaska	ZIP:	99664
Local Governing Body/Bodies:	City of Seward      Kenai Peninsula Borough				
Community Council, (If applicable):					

Mailing Address:	PO 1812				
City:	Seward	State:	AK	ZIP:	99664

Designated Individual with Binding Authority to apply for this License:	Ryan Fisher				
Contact Phone:	907-491-0552	Business Phone:	907-491-0552		
Contact Email:	fisher.wvu@gmail.com				

Seasonal License?      Yes ☐      No ☒      If "Yes", write your operating period not exceeding Six months each year: \_\_\_\_\_

OFFICE USE ONLY				
Complete Date:		License Years:		License #:
Board Meeting Date:		Transaction #:		
Issue Date:		Examiner:		

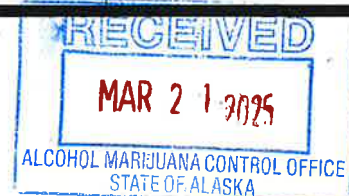



## Alaska Alcoholic Beverage Control Board

## Form AB-00: New License Application

## Section 2 – Premises Information

Premises to be licensed

☐

an existing facility

☒

a new building

☐

a proposed building

The next two questions must be completed by an applicant for a beverage dispensary or beverage dispensary tourism license and package store applicant only:

What is the distance of the shortest pedestrian route from the public entrance of the building of your proposed premises to the outer boundaries of the nearest school grounds? Include the unit of measurement in your answer.

2.2 miles

What is the distance of the shortest pedestrian route from the public entrance of the building of your proposed premises to the public entrance of the nearest church building? Include the unit of measurement in your answer.

500ft

## Section 3 – Sole Proprietor Ownership Information

This section must be completed by any sole proprietor who is applying for a license. Entities should skip to Section 4.

If more space is needed, please attach a separate sheet with the required information.

The following information must be completed for each licensee and each affiliate (spouse).

This individual is an: ☐ applicant☐

affiliate

Name:					
Address:					
City:		State:		ZIP:	
Email:		Phone Number:			

This individual is an: ☐ applicant☐

affiliate

Name:					
Address:					
City:		State:		ZIP:	
Email:		Phone Number:			



## Alaska Alcoholic Beverage Control Board

## Form AB-00: New License Application

## Section 4 – Entity Ownership Information

This section must be completed by any entity, including a corporation, limited liability company (LLC), partnership, or limited partnership, that is applying for a license. Sole proprietors should skip to Section 5.

If more space is needed, please attach a separate sheet with the required information.

- If the applicant is a corporation, the application shall be executed by an authorized officer of the Corporation. Information must be completed below for each *stockholder who owns 10% or more* of the stock in the corporation, and for each *president, vice-president, secretary, and managing officer*.
- If the applicant is a limited liability organization, whether manager managed or member managed, the following information must be completed for each *member with an ownership interest of 10% or more* and for each *manager regardless of ownership share*.
- If the applicant is a partnership, including a limited partnership, the following information must be completed for each *partner with an interest of 10% or more*, and for each *general partner*.
- For any entity, identify all affiliates for your organization as defined at 3 AAC 305.950.

Entity Official:	Ryan Fisher				
Title(s):	Member	Phone:	907-491-0552	% Owned:	25
Address:	33730 Bear Lake Rd				
City:	Seward	State:	AK	ZIP:	99664-1812
Email:	fisher.wvu@gmail.com				

Entity Official:	Brendan Ryan				
Title(s):	Member	Phone:	612-812-5632	% Owned:	25
Address:	315 2nd Ave				
City:	Seward	State:	AK	ZIP:	99664-1007
Email:	bepryan01@gmail.com				

Entity Official:	Scott Reiersen				
Title(s):	Member	Phone:	907-362-1987	% Owned:	25
Address:	334 4th Ave				
City:	Seward	State:	AK	ZIP:	99664-2776

Entity Official:	Erik Slater				
Title(s):	Member	Phone:	907-491-0173	% Owned:	25
Address:	13245 Cherrywood Lane				
City:	Seward	State:	AK	ZIP:	99664-2511

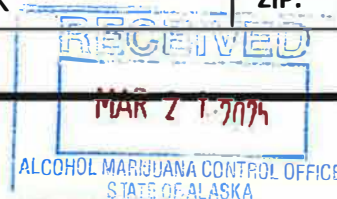



Alaska Alcoholic Beverage Control Board

**Form AB-00: New License Application**

This subsection must be completed by any applicant that is a corporation or LLC or who has registered as a business entity with the Division of Corporations, Business, and Professional Licensing (CBPL). Any entity registered or required to be registered with CBPL must be in good standing and have a registered agent as defined at AS 04.11.430.

CBPL Entity #:	10243718	AK Formed Date:	8/25/23	Home State:	Alaska
Registered Agent:	Ryan Fisher	Agent's Phone:	907-491-0552		
Agent's Mailing Address:	PO 1812				
City:	Seward	State:	AK	ZIP:	99664
Email:	mgmtpland@gmail.com				

Does your registered agent satisfy the requirement of AS 04.11.430?

Yes	No
<input checked="" type="checkbox"/>	<input type="checkbox"/>

**Section 5 – Other Licenses**

Ownership and financial interest in other alcoholic beverage businesses.

Yes No

Does any representative or owner named in this application have any direct or indirect financial interest in any other alcoholic beverage business that does business in or is licensed in Alaska?

<input checked="" type="checkbox"/>	<input type="checkbox"/>
-------------------------------------	--------------------------

If "Yes", disclose which individual(s) has the financial interest, what the type of business is, and if licensed in Alaska, which license number(s) and license type(s):

Erik Slater, owner of Seward Brewing Company REPL #5287 and BML #5288  
997119

**Section 6 – Authorization**

Communication with AMCO staff:

Yes No

Does any person other than a licensee named in this application have authority to discuss this license with AMCO staff?

<input checked="" type="checkbox"/>	<input type="checkbox"/>
-------------------------------------	--------------------------

If "Yes", disclose the name of the individual and contact information for the individual, including phone number and email, and the authority for this authorization:

Brendan Ryan, 612-812-5632  
Erik Slater, 907-491-0173  
Scott Peterson 907-362-1987



## Alaska Alcoholic Beverage Control Board

**Form AB-00: New License Application****Section 7 – Attestations**

Read each line below, and then sign your initials in the box to the right of each statement:

I certify that all proposed licensees (as defined in AS 04.11.260) and affiliates have been listed on this application.

Initials  
DS  
RF  
R

I certify that I understand that providing a false statement on this form or any other form provided by AMCO is grounds for rejection or denial of this application or revocation of any license issued.

DS  
RF  
R

I certify that all licensees, agents, and employees who sell or serve alcoholic beverages or check the identification of a patron will complete an approved alcohol server education course, if required by AS 04.21.025, and, while selling or serving alcoholic beverages, will carry or have available to show a current course card or a photocopy of the card certifying completion of approved alcohol server education course, if required by 3 AAC 305.700.

DS  
RF  
R

I agree to provide all information required by the Alcoholic Beverage Control Board in support of this application.

DS  
RF  
R

I hereby certify that I am the person herein named and subscribing to this application and I know the full content thereof. I declare that all of the information contained herein, and evidence or other documents submitted are true and correct. I understand that any falsification or misrepresentation of any item or response in this application, or any attachment, or documents to support this application, is sufficient grounds for denying or revoking a license/permit. I further understand that it is a Class A misdemeanor under Alaska Statute 11.56.210 to falsify an application and commit the crime of unsworn falsification.

DS  
RF  
R

I certify that all proposed licensees have been listed with Division of Corporation, Business and Professional Licensing.

DS  
RF  
R

I certify that I and any individual identified in the business entity ownership section of this application, has or will read AS 04 and its implementing regulations.

DS  
RF  
RRyan Fisher

Printed name of licensee

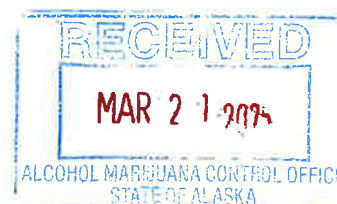
[Signature]  
Signature of licensee





## Alaska Alcoholic Beverage Control Board

# Form AB-02: Premises Diagram

### Why is this form needed?

A detailed diagram of the proposed licensed premises is required for all alcohol license applications, per AS 04.11.260, 3 AAC 305.630 and 3 AAC 305.660. Your diagram must include dimensions and must show all entrances and boundaries of the premises, walls, bars, fixtures, and areas of storage, service, consumption, and manufacturing.

**This form must be completed and submitted to AMCO's Anchorage office before any license application will be considered complete. You may attach blueprints or other detailed drawings that meet the requirements of this form.**

### The diagram MUST include:

- You must use a **solid, contiguous red line** to outline the outer perimeter of your premises with no breaks or separations.
  - The red outline is required to follow a physical barrier (wall, fence and even across doorways).
  - There should be no red lines within the perimeter
- Each area should be clearly labeled in any color other than red where alcohol is:
  - Stored
  - Served/Sold
  - Manufactured
  - Consumed
- All diagrams must include:
  - Dimensions (AMCO does not accept diagrams drawn to scale)
  - Cross streets
  - Points of reference, such as a compass rose indicating True North
  - All entrances, exits, walls, bars, and fixtures
- If your premises include multiple floors, please include a separate diagram of each floor.
  - You must identify the stairs between each floor, and each hallway/corridor that leads to each set of stairs.
- If your premises includes multiple floors, please include a separate diagram of each floor. You must identify the stairs between each floor, and each hallway/corridor that leads to each set of stairs.
- If your proposed premises is located within a building or building complex that contains multiple businesses and/or tenants, please provide an additional page that clearly shows the location of your proposed premises within the building or building complex, along with the addresses and/or suite numbers of the other businesses and/or tenants within the building or building complex.
- Any license applications that include outdoor space** are required to submit a security plan that includes information about the barriers, practices, and personnel that are to be used to ensure that alcohol is not introduced or removed from the permitted premises and to prevent the access of alcohol by a minor during the permitted event. A security plan may be requested for other proposed locations on a case-by-case basis.

## Section 1 – Establishment Information

Enter information for the business seeking to be licensed, as identified on the license application.

Licensee:	Plan D Enterprises , LLC	License Number:	as04.09.040		
License Type:	Distillery Manufacturing				
Doing Business As:	Seward Distilling Company				
Premises Address:	226 Fifth Ave				
City:	Seward	State:	AK	ZIP:	99664

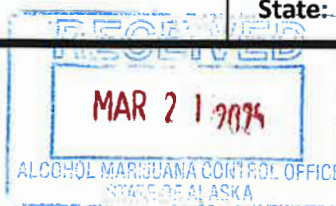

KEY - SYMBOL - LEGEND	
	PROPOSED LICENSED PREMISES
	ALCOHOL MANUFACTURED
	ALCOHOL SERVED/SOLD
	ALCOHOL CONSUMED
	FIRE EXTINGUISHER, 2A:10BC, MOUNT 48" AFF (MEASURED TO GRIP)
	EXIT SIGN
	EXIT SIGN W/ EMERGENCY LIGHT, 90 MINUTE BATTERY
	EMERGENCY LIGHT, 90 MINUTE BATTERY
	EXTERIOR EGRESS LIGHT

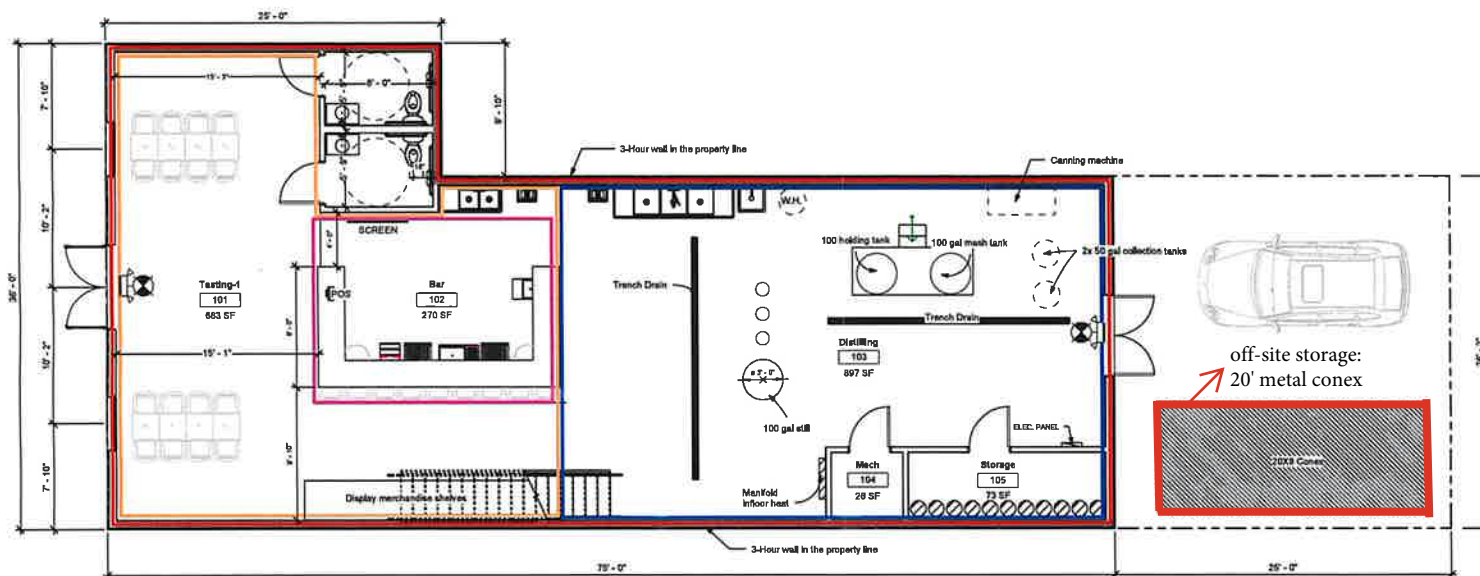

① AMCO 1st Level  
1/4" = 1'-0"



NOTE: USE HALF INDICATED SCALE FOR 11X17 DRAWINGS











Determine DESIGN LLC AECL1613  
506 E FIREWEED LN, STE A  
ANCHORAGE, AK 99503  
Office: (907)339-9100  
dan@determinedesign.com

Sheet Issue Date:  
2/12/2025 10:04:02 AM  
Drawn by: MO  
Checked by: DHC

AMCO

Project Title: Seward Distilling  
Prepared for: Plan D Enterprises LLC  
Sheet Title: AMCO 1st Floor Plan  
Address: 226 5th Ave, Seward, AK

A-1.0

KEY - SYMBOL - LEGEND	
	PROPOSED LICENSED PREMISES
	ALCOHOL MANUFACTURED
	ALCOHOL SERVED/SOLD
	ALCOHOL CONSUMED
	FIRE EXTINGUISHER, 2A:10BC, MOUNT 48" AFF (MEASURED TO GRP)
	EXIT SIGN
	EXIT SIGN W/ EMERGENCY LIGHT, 90 MINUTE BATTERY
	EMERGENCY LIGHT, 90 MINUTE BATTERY
	EXTERIOR EGRESS LIGHT

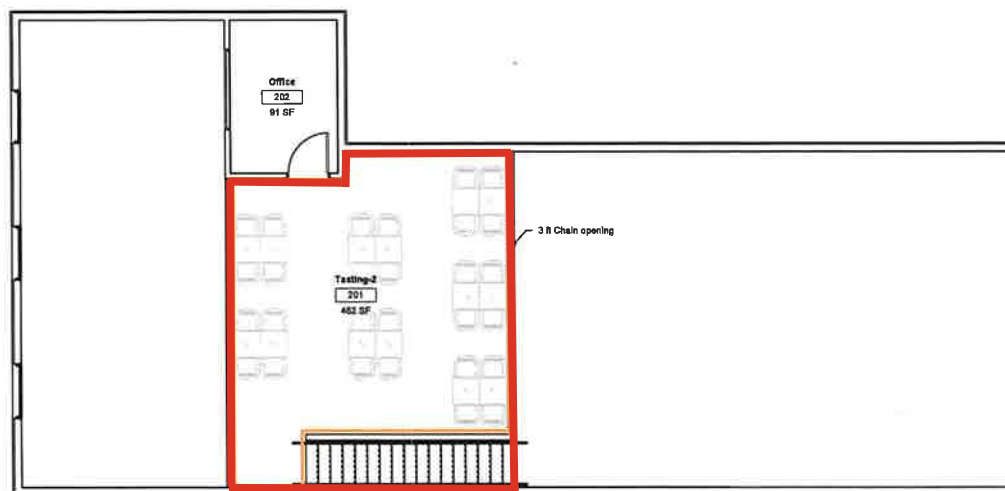

① AMCO Mezzanine  
1/4" = 1'-0"



NOTE: USE HALF INDICATED SCALE FOR 11X17 DRAWINGS



Determine DESIGN LLC AECL1613  
506 E FIREWEED LN, STE A  
ANCHORAGE, AK 99503  
Office: (907)339-9100  
dan@determinedesign.com

Sheet Issue Date: 2/12/2025 10:04:02 AM  
Drawn by: NMO  
Checked by: DHC

AMCO

Project Title: Seward Distilling  
Prepared for: Plan D Enterprises LLC  
Sheet Title: AMCO Mezzanine Plan  
Address: 226 5th Ave, Seward, AK

A-1.1



Seward Distilling Co  
Indoor Serving Security Plan

1. All minors must be accompanied by an adult (age over 21) while in the restricted area when any alcohol is being served/sold/consumed.
2. All new patrons are carded upon ordering alcohol.
3. All staff is trained in the identification of fake IDs.
4. Underaged persons will be monitored closely by our professionally trained alcohol servers.
5. Proper egress from the outdoor service area will always remain unobstructed.
6. ABC mandated posters as required by law are posted inside (BUSINESS) and at the entrances of the outdoor seating area.
7. All safety related operations for our current liquor service will additionally be enforced in the new service area.
8. Proper signage at points of entry indicating no minors without a parent or legal guardian will be posted.
9. All servers will closely monitor that only the guests that have been carded will have alcoholic beverages.
10. Our top priority continues in providing safety for all guests regarding the service of alcoholic beverages.

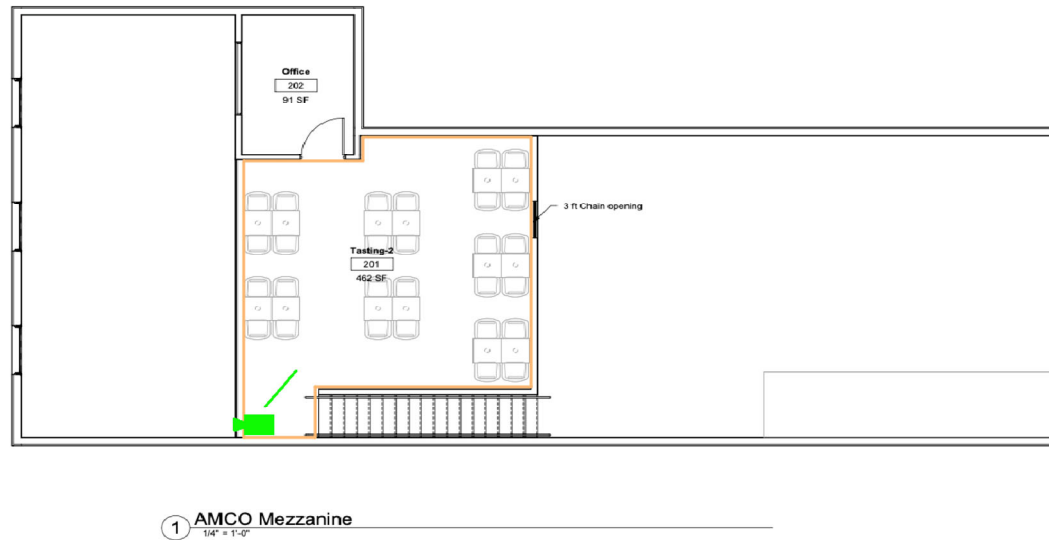
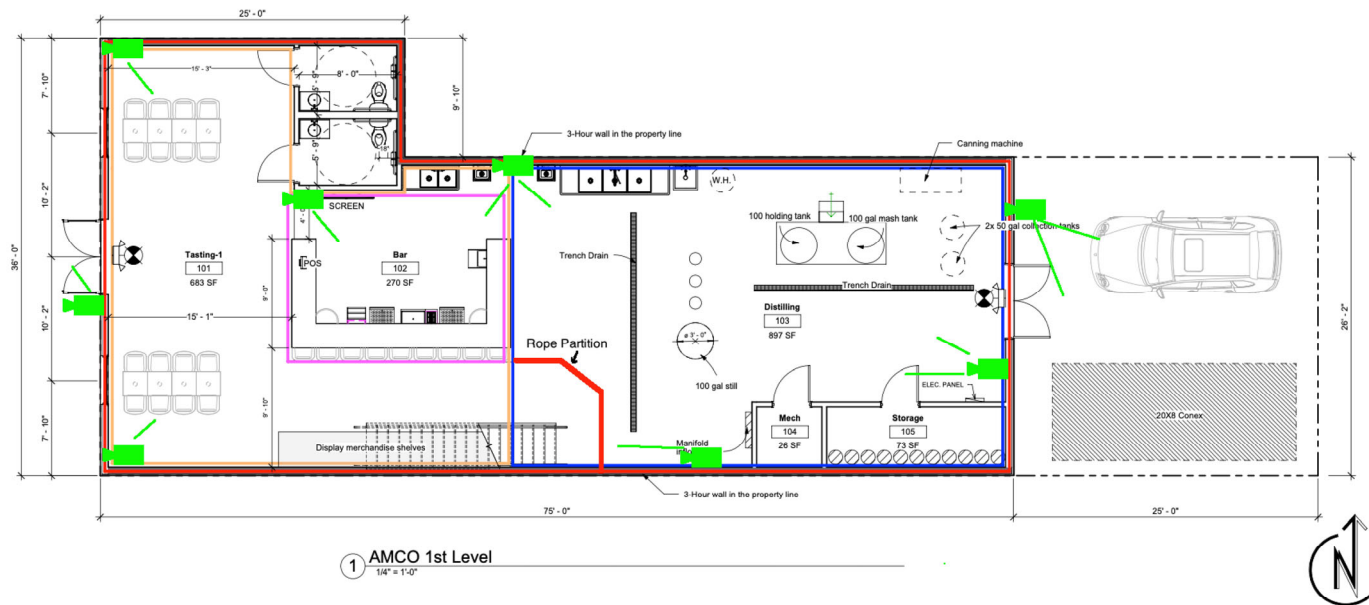



Alaska Alcoholic Beverage Control Board

## Form AB-38: Off-Site Warehouse/Storage Application

### Why is this form needed?

Fee \$250

Per AS 04.21.060, 3 AAC 305.670, AS 04.16.140 and AS 04.16.130, alcoholic beverages cannot be sold or consumed at an approved storage facility. Alcoholic beverages cannot be removed from the approved storage facility except at the direction of the licensee.

A detailed diagram of the proposed Off-Site Warehouse/Storage location is required. Your diagram must include dimensions and must show all entrances and boundaries of the premises, walls, bars, fixtures, and areas of storage. If your proposed premises is located within a building or building complex that contains multiple businesses and/or tenants, please provide an additional page that clearly shows the location of your proposed premises within the building or building complex, along with the addresses and/or suite numbers of the other businesses and/or tenants within the building or building complex.

**The second page of this form may not be required.** Blueprints, CAD drawings, or other clearly drawn and marked diagrams may be submitted in lieu of the second page of this form. The remaining pages must still be completed, attached to, and submitted with any supplemental diagrams. An AMCO employee may require you to complete the second page of this form if additional documentation for your premises diagram is needed.

**This form must be completed and submitted to AMCO's Anchorage office for review and consideration before utilizing the space.**

Yes No

I have attached blueprints, CAD drawings, or other supporting documents in addition to, or in lieu of, the second page of this form.

☐☒

### Section 1 – Establishment Information

Enter information for the business seeking to be licensed, as identified on the license application.

Licensee:	Plan D Enterprises, LLC	License Number:	60122		
License Type:	Distillery Manufacturer				
Doing Business As:	Seward Distilling Company				
Off-Site Address:	226 Fifth Ave.				
City:	Seward	State:	AK	ZIP:	99664
Contact Person:	Ryan Fisher	Contact Phone:	9074910552		
Contact Email:	fisher.wvu@gmail.com				

rec #101259748



Alaska Alcoholic Beverage Control Board

## Form AB-38: Off-Site Warehouse/Storage Application

### Section 2 – Detailed Premises Diagram

Clearly indicate the boundaries of the premises and the proposed licensed area within that property. Clearly indicate the interior layout of any enclosed areas on the proposed premises. Clearly identify all entrances and exits, walls, bars, and fixtures, and outline in red the perimeter of the areas designated for alcohol storage, service, consumption, and manufacturing. Include dimensions, cross-streets, and points of reference in your drawing. You may attach blueprints or other detailed drawings that meet the requirements of this form.



Alaska Alcoholic Beverage Control Board

## Form AB-38: Off-Site Warehouse/Storage Application

### Section 3 – Off-Site Location Information

	Yes	No
Is this location within 200 feet of a school or church grounds?	<input type="checkbox"/>	<input checked="" type="checkbox"/>
Does this location comply with local zoning limitations?	<input checked="" type="checkbox"/>	<input type="checkbox"/>
Will this location be available for inspection?	<input checked="" type="checkbox"/>	<input type="checkbox"/>
Is the location another licensed premises?	<input type="checkbox"/>	<input checked="" type="checkbox"/>
If yes, provide the license number and DBA: _____		
Are you anticipating, or in the process of applying for a liquor license for the location listed above?	<input type="checkbox"/>	<input checked="" type="checkbox"/>

Describe how the location will be secured?

The storage unit is a 20 foot metal connex that will sit on the property of the distillery. Connexes have double metal doors on both ends and can be padlocked in two places at each door. The locking mechanism is thick steel and allows for very robust padlocks. Inside the connex any alcohol will be stored in either plastic barrels or stainless steel tanks. Shelving along the sides will provide additional storage for supplies and grain. The back of the distillery where the connex is located will have motion sensor lights and video cameras.





Alaska Alcoholic Beverage Control Board  
**Form AB-38: Off-Site Warehouse/Storage Application**

**Section 4 – Certifications and Approvals**

Read each line below, and then sign your initials in the box to the right of each statement: Initials

I hereby certify that I am the person herein named and subscribing to this application and that I have read the complete application, and I know the full content thereof. I declare that all of the information contained herein, and evidence or other documents submitted are true and correct. I understand that any falsification or misrepresentation of any item or response in this application, or any attachment, or documents to support this application, is sufficient grounds for denying or revoking a license/permit. I further understand that it is a Class A misdemeanor under Alaska Statute 11.56.210 to falsify an application and commit the crime of unsworn falsification.

RF

Plan D Enterprises  
Printed name of licensee

  
Signature of licensee

AMCO Enforcement Review:	Approved	Denied
	<input type="checkbox"/>	<input type="checkbox"/>

Signature of AMCO Enforcement Supervisor      Date

Printed name of AMCO Enforcement Supervisor

Enforcement Recommendations:

AMCO Received 12/29/2025



## Alaska Alcoholic Beverage Control Board

# Manufacturer Sampling Endorsement Application

The new endorsement application form is required to apply for an endorsement to support your underlying license or pending license application. Applicants should review and become familiar per AS 04.09.050, 04.09.400 and 3 AAC 305.330.

This form must be completed and submitted along with all other required forms and documents before any endorsement application will be considered complete and placed in the queue for our licensing examiner to review. **In addition to the biennial fees, a \$25 Endorsement Application fee is required.**

### Section 1 – Establishment and Contact Information

Licensee:	Plan D Enterprises, LLC	License #:	60122		
License Type:	Distilling Manufacturer	Doing Business As:	Seward Distilling Co		
Licensee Mailing Address:	PO 1812				
Full Premises Address:	226 Fifth Ave.	Phone Number:			
City:	Seward	State:	AK	ZIP:	99664
Local Governing Body:	Kenai Peninsula Borough	Email:	fisher.wvu@gmail.com		

### Section 2 – Endorsement Requested

Manufacturer Sampling Endorsement	<b>AS 04.09.410.</b> A manufacturer sampling endorsement authorizes the holder of a brewery manufacturer license, winery manufacturer license, or distillery manufacturer license to offer for consumption on the licensed premises at no charge a small sample of an alcoholic beverage produced by the manufacturer. The biennial fee for a manufacturer sampling endorsement is \$200.	Check Here X
-----------------------------------	--	-----------------

The below touches on many requirements, etc. within the endorsement.

- A person serving a sample of an alcoholic beverage under this section must have a current alcohol server education card issued under AS 04.21.025(c).
- Only the license holder or an agent or employee of the license holder may serve a sample.
- A person who offers a sample of an alcoholic beverage for consumption on the licensed premises of a brewery, winery, or distillery without an endorsement under this section commits the offense of unendorsed sampling.

### Section 3 – Areas Covered by Endorsement

Does the endorsement apply to your entire licensed premises as approved by the ABC Board?	Yes <input checked="" type="checkbox"/>	No <input type="checkbox"/>
Does the requested endorsement expand your currently licensed premises?	Yes <input type="checkbox"/>	No <input checked="" type="checkbox"/>

- If No, attach the approved diagram, no larger than 8 1/2" x 11" of the layout, and identify the portions of the premises covered by various requested endorsements. You must use a solid, contiguous colored line in any color other than red to outline the outer perimeter of the area of the premises covered by the requested endorsement(s).
- If endorsements are overlapping, provide a conspicuous means to distinguish each endorsement from the other (e.g., keyed map with varying colors for each requested endorsement).
- Your drawing MUST include:
  - Dimensions in feet **not** square feet of all exterior walls and major interior walls (we do not accept diagrams drawn to scale)
  - Include cross-streets

rec #101260879

AMCO Received 1/6/2026



Alaska Alcoholic Beverage Control Board

**Manufacturer Sampling Endorsement Application**

- A north arrow, and any significant geographical features. Points of reference, such as a compass showing North.
- All entrances, exits, walls, bars, and fixtures
- If your premises includes multiple floors, please include a separate diagram of each floor. You must identify the stairs between each floor, and each hallway/corridor that leads to each set of stairs.
- **Any endorsement applications that include outdoor space** are required to submit a security plan that includes information about the barriers, practices, and personnel that are to be used to ensure that alcohol is not introduced or removed from the permitted premises and to prevent the access of alcohol by a minor during the permitted event. A security plan may be requested for other proposed locations on a case-by-case basis.

**Section 4 – Attestations**

I certify that all proposed licensees (as defined in AS 04.11.260) and affiliates have been listed on this application

Initial

RF

I certify that I understand that providing a false statement on this form or any other form provided by AMCO is grounds for rejection or denial of this application or revocation of any license issued.

RF

I certify that all licensees, agents, and employees who sell or serve alcoholic beverages or check the identification of a patron will complete an approved alcohol server education course, if required by AS 04.21.025, and while selling or serving alcoholic beverages, will carry or have available to show a current course card or a photocopy of the card certifying completion of approved alcohol server education course, if required by 3AAC 305.340.

RF

I agree to provide all information required by the Alcoholic Beverage Control Board in support of this application.

RF

I hereby certify that I am the person herein named and subscribing to this application and that I have read the complete application, and I know the full content thereof. I declare that all of the information contained herein, and evidence of other documents submitted are true and correct. I understand that any falsification or misrepresentation of any item or response in this application, or any attachment, or documents to support this application, is sufficient grounds for denying or revoking a license, and or endorsement. I further understand that this is a Class A misdemeanor under AS 11.56.210 to falsify an application and commit the crime of unsworn falsification.

RF

Ryan Fisher

Printed name of licensee

  
Signature of licensee

1/6/25

Date